VISIT…

LANZAROTE Caliente.COM

This Dream - Theme song for the London 2012 Olympics

Composed by Colin Thomas
Transcribed by Joyce Leong

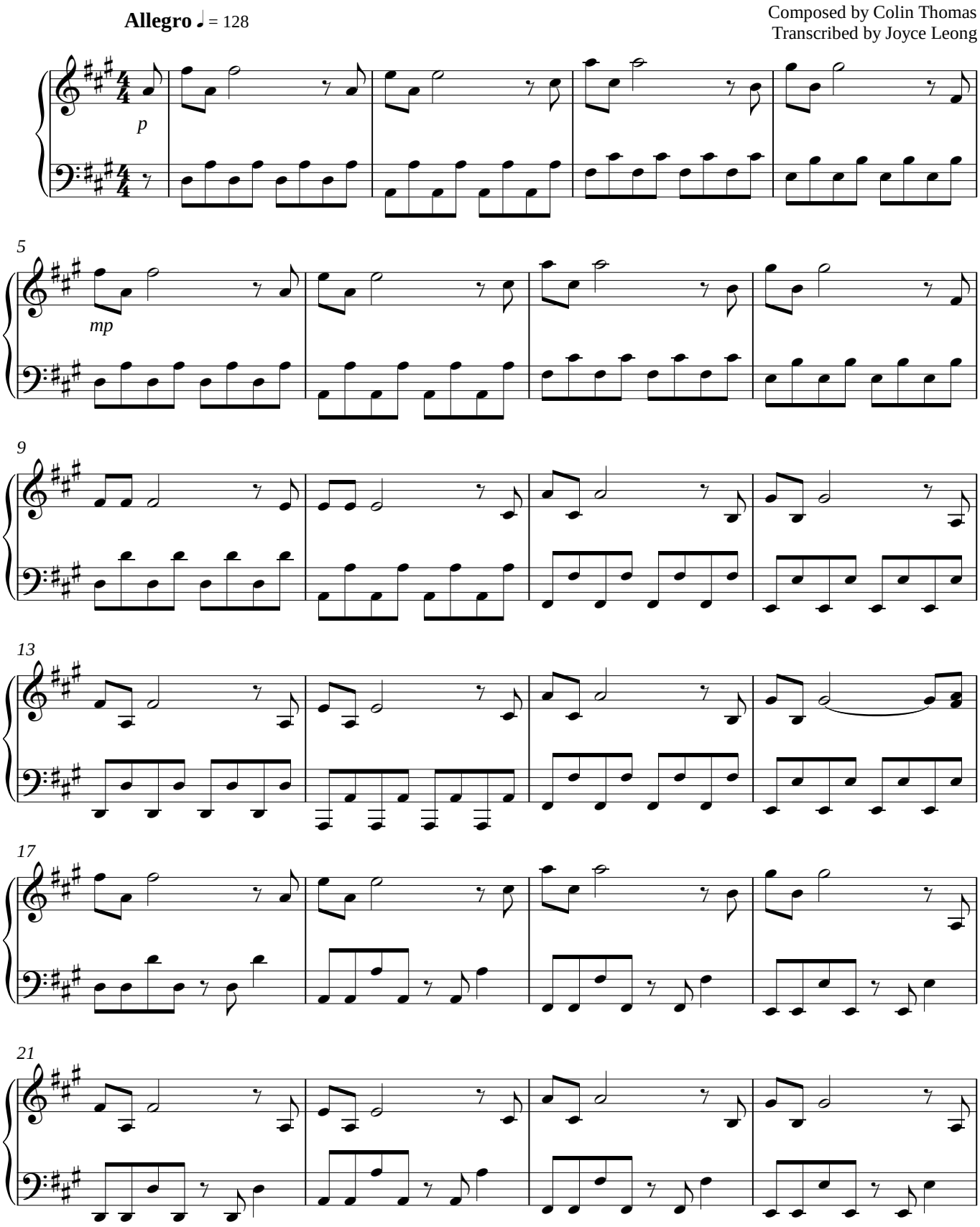

joycemusic1@gmail.com

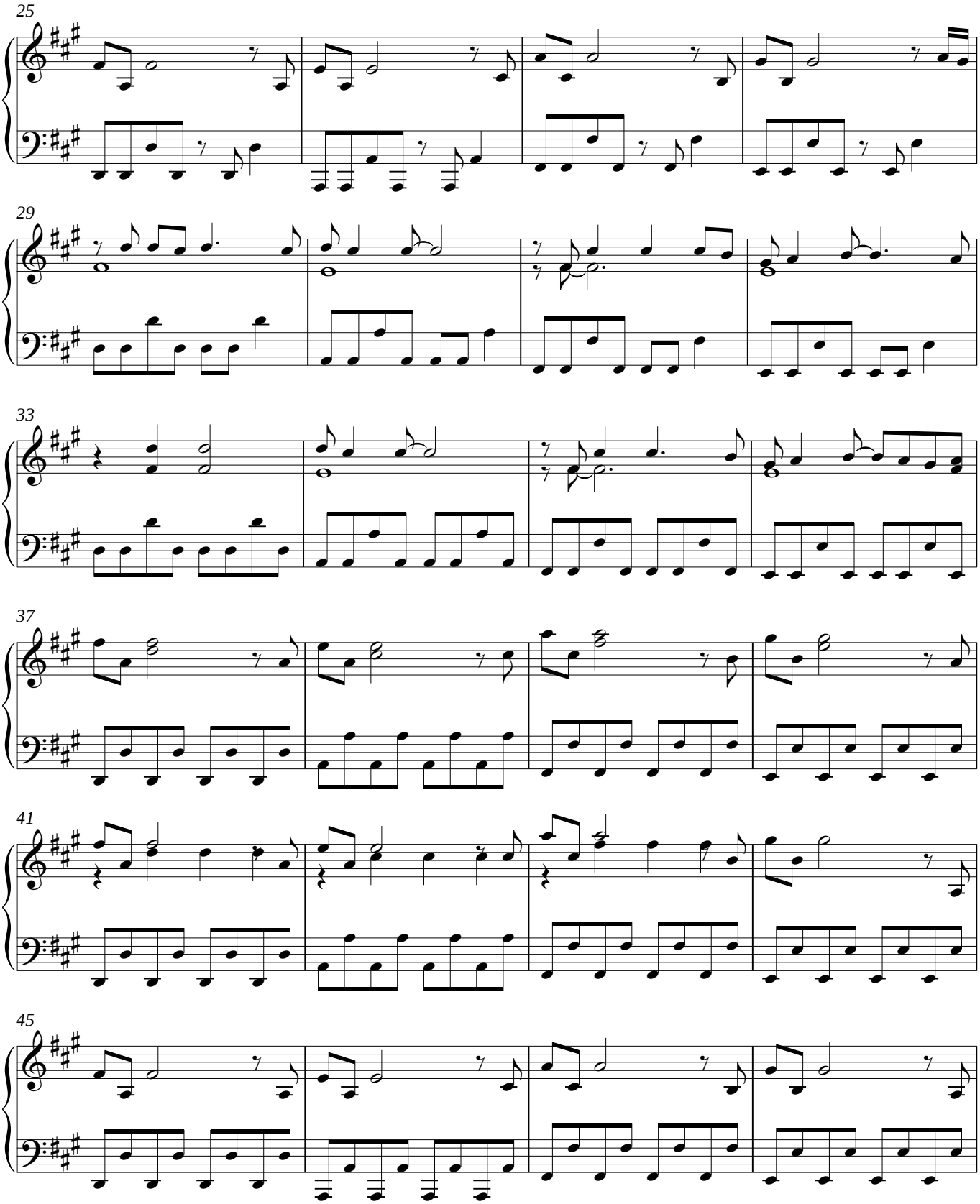

joycemusic1@gmail.com

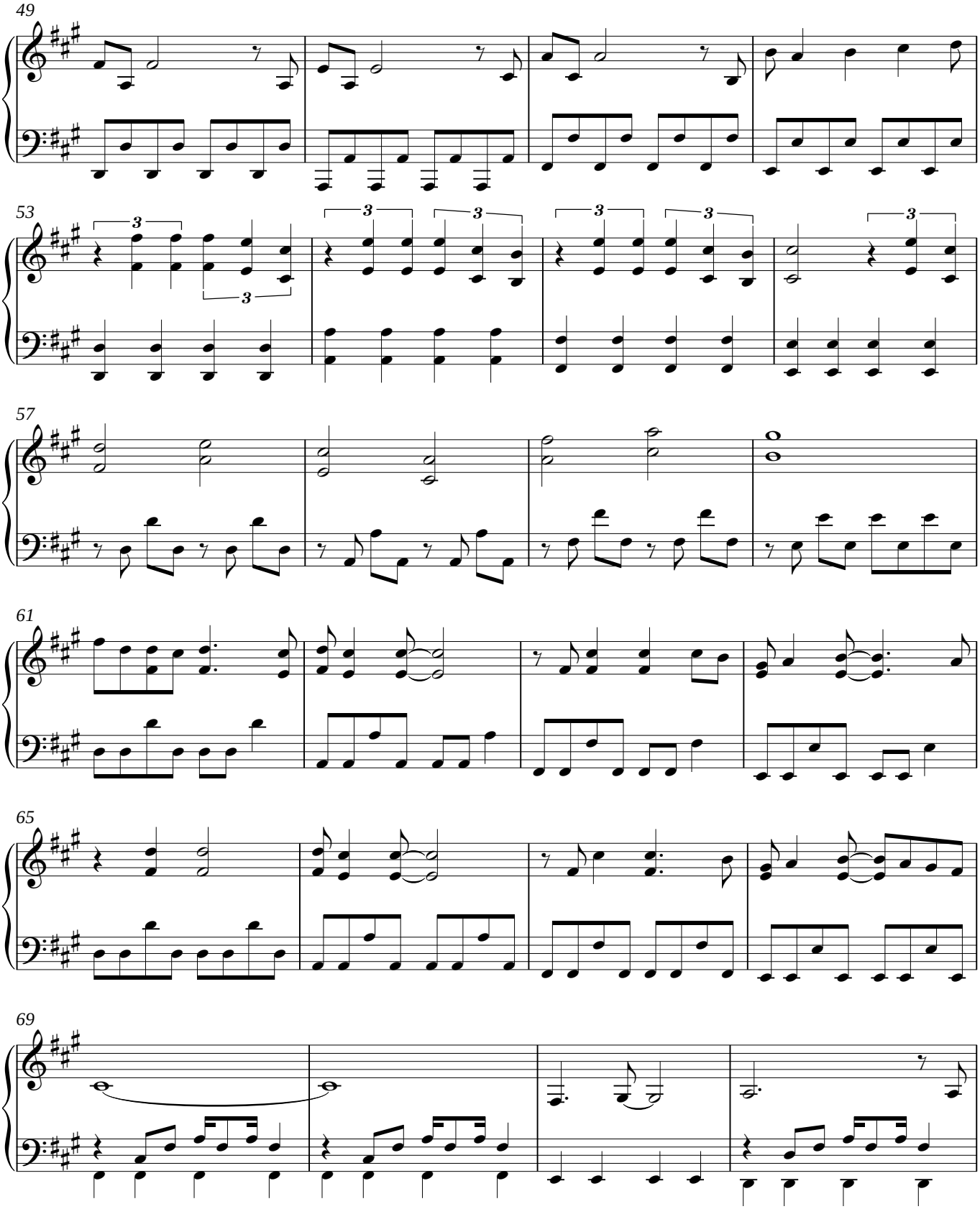

joycemusic1@gmail.com

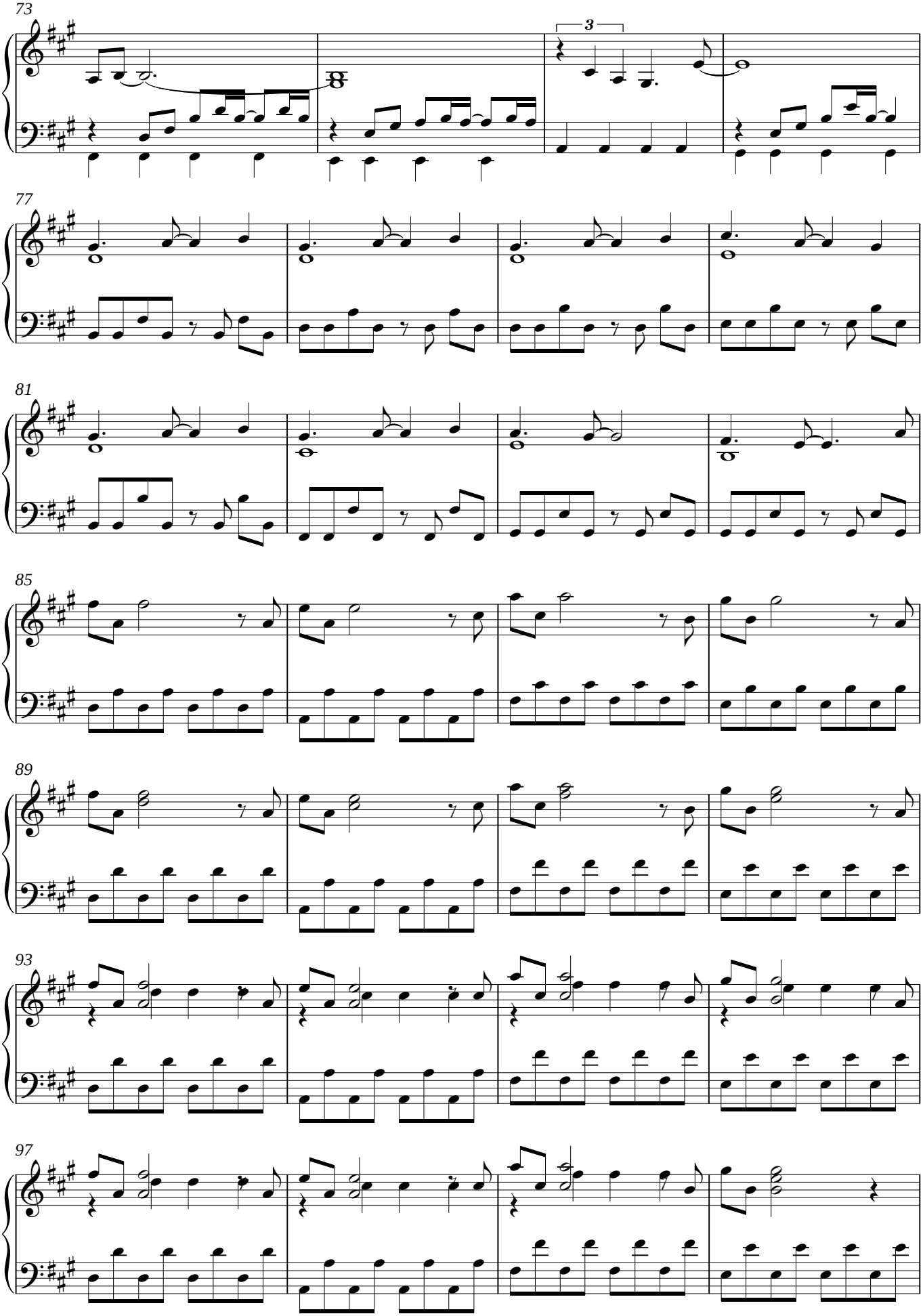

joycemusic1@gmail.com

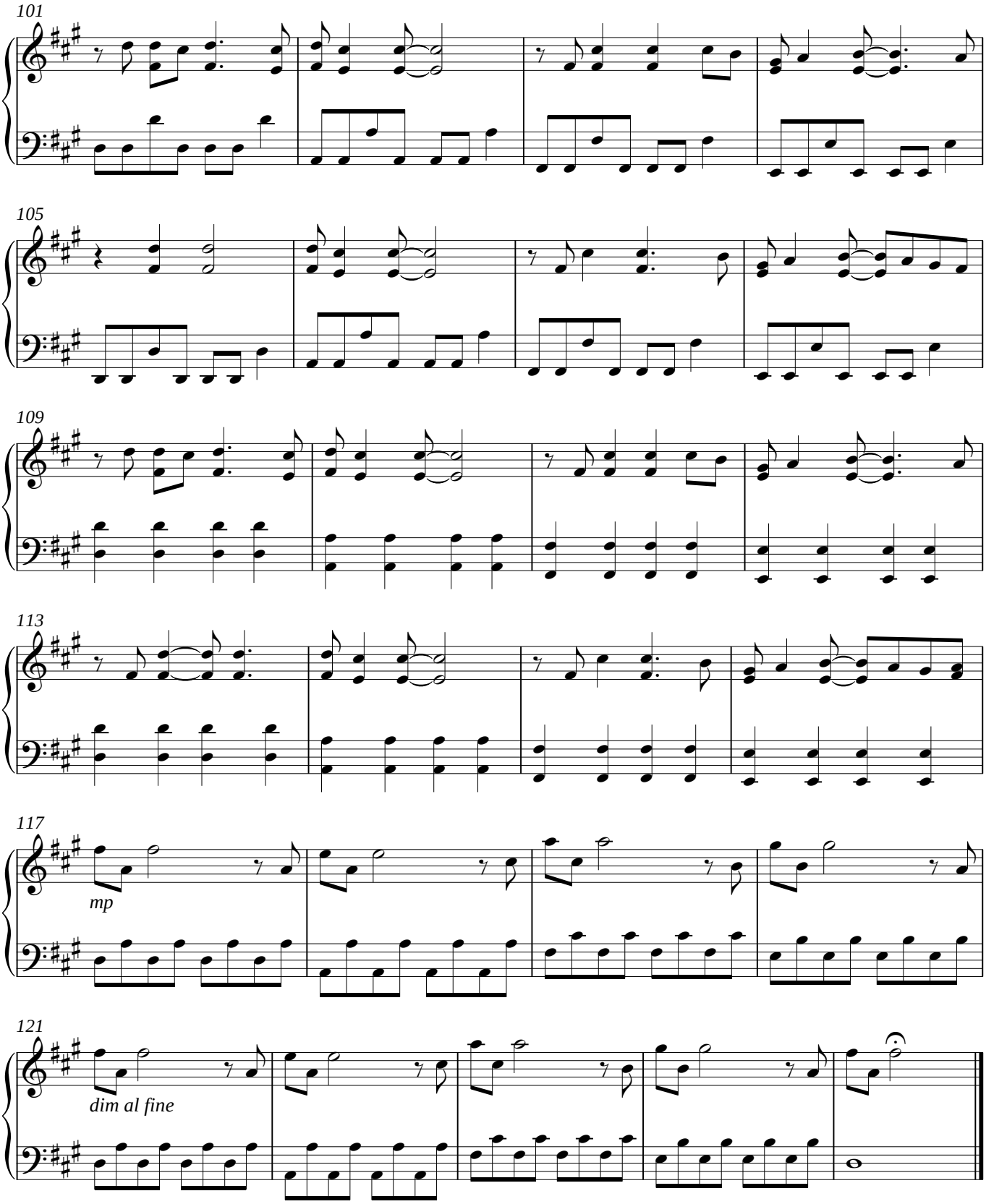

joycemusic1@gmail.com